Score

Jewels of the Ocean

(fast waltz)

Traditional
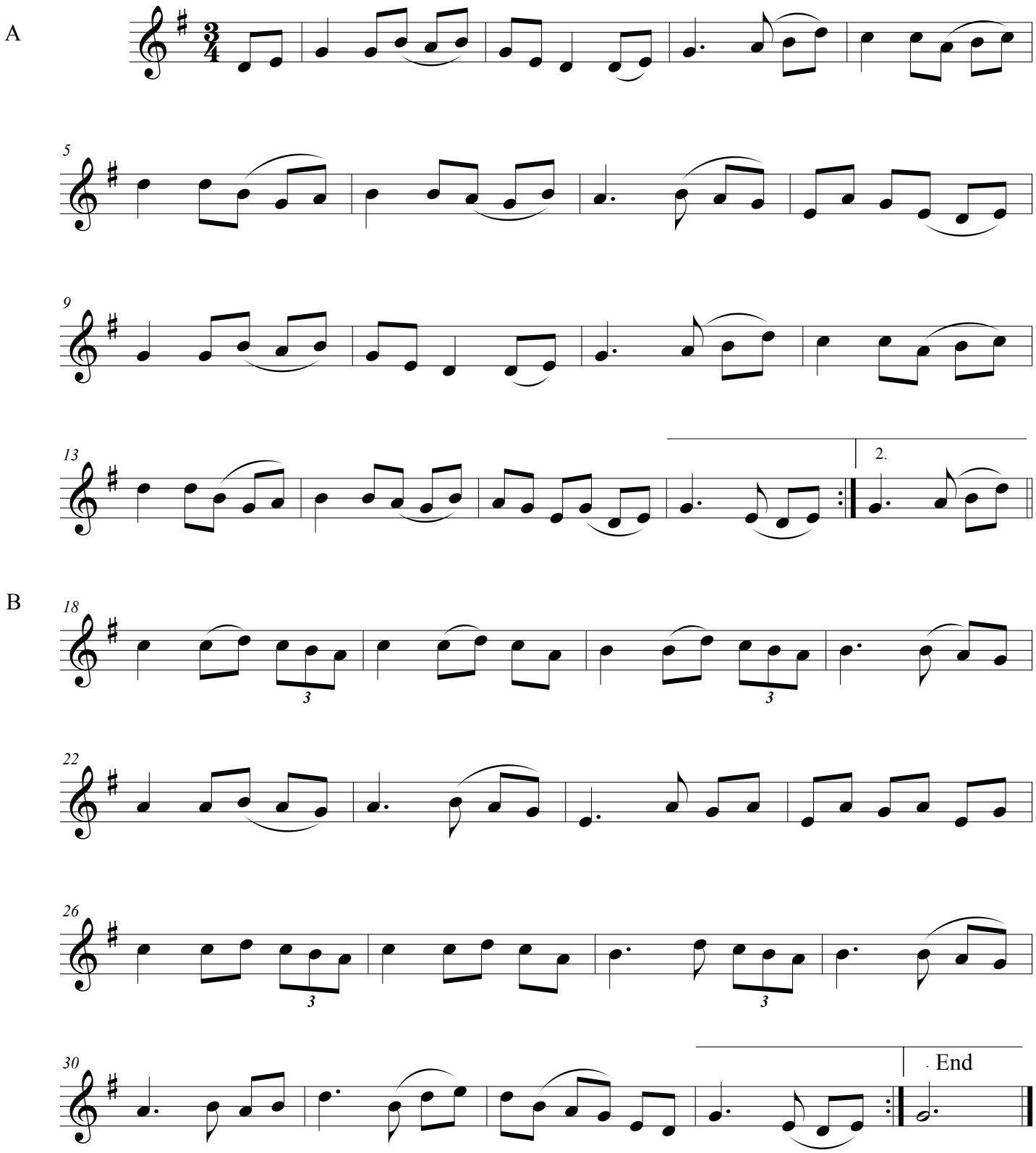
Arr. Leah Bernini Cronin 2017